

Student Experience Committee • September 26, 2024

**Senior Vice President for  
Student Affairs & Public Safety**

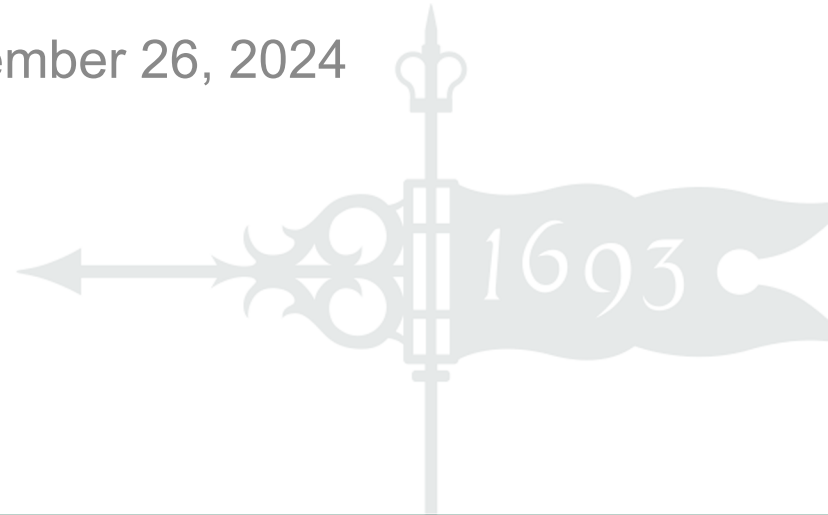

# Student Affairs

Date  
13 September, 2024

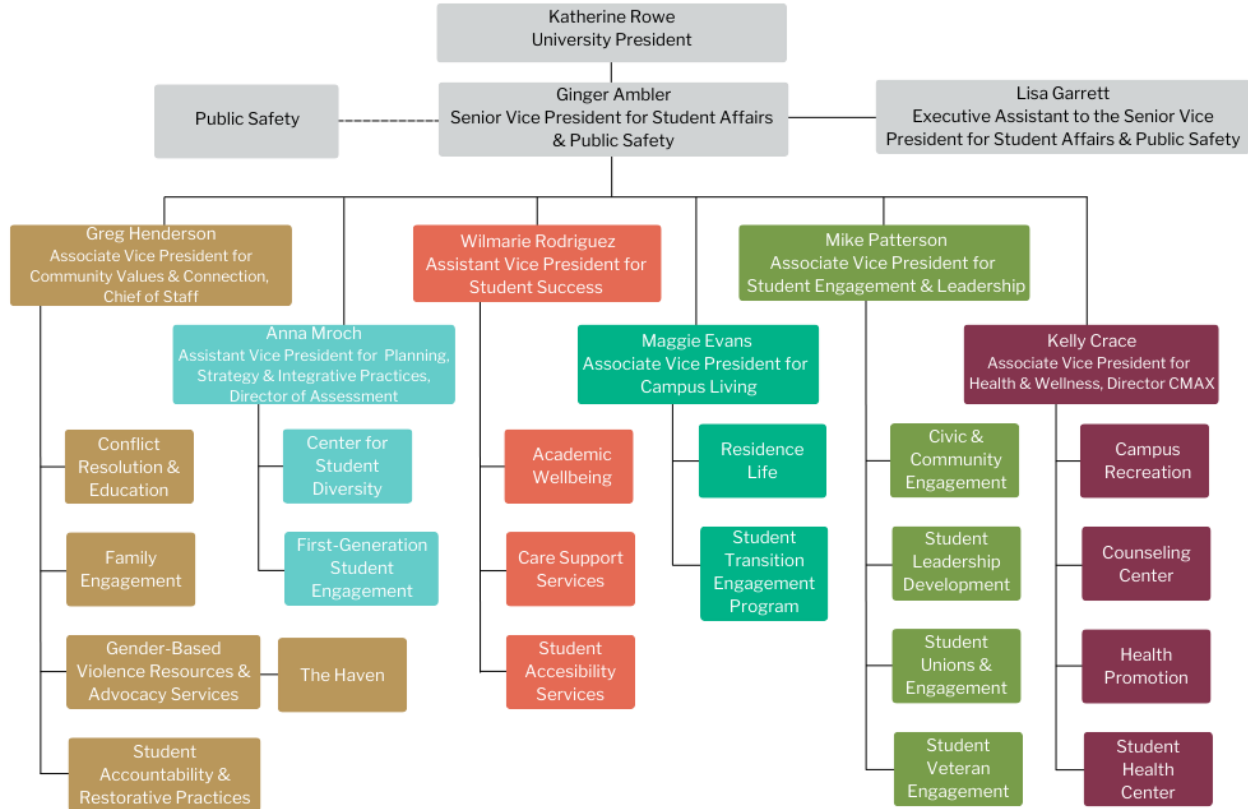

# Annual KPI Updates Democracy Initiative



# Student Engagement with Wellness Resources

## Number of Clinical Appointments Counseling Center & Student Health Center, FY22-FY24

WELLNESS ENGAGEMENT	2021-22	2022-23	2023-24
Counseling Center	6148	7070	6908
Student Health Center	8750	8200	8559

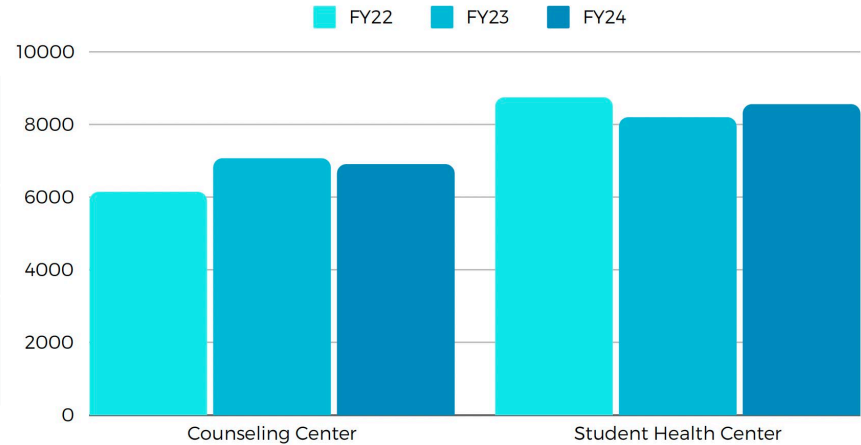

# Student Engagement with Wellness Resources

## Number of Students Served Campus Recreation & Health Promotion, FY22-24

WELLNESS ENGAGEMENT	2021-22	2022-23	2023-24
Campus Recreation	6250	6549	6570
Health Promotion	5158	5303	5731

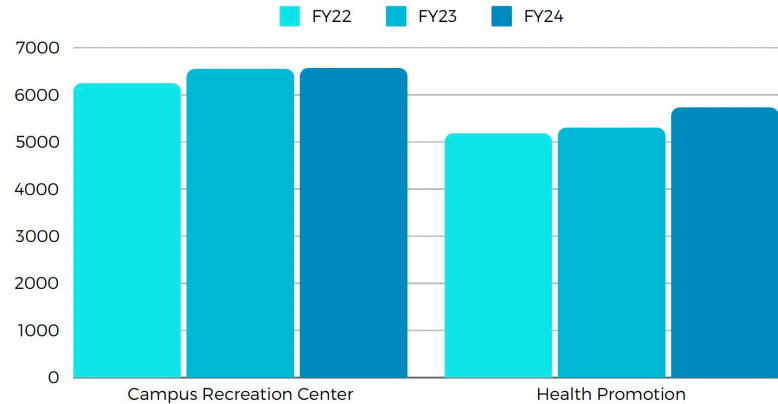

# Student Engagement with Academic Support Resources

Academic Wellbeing	FY 2021-2022	FY 2022-2023	FY 2023-2024
# Tutoring	<u>3,141</u>	<u>5,919</u>	<u>7,357</u>
# Success Coaching	<u>254</u>	<u>398</u>	<u>799</u>
# Student Appointments	<u>*No Data</u>	<u>1,229</u>	<u>1,510</u>

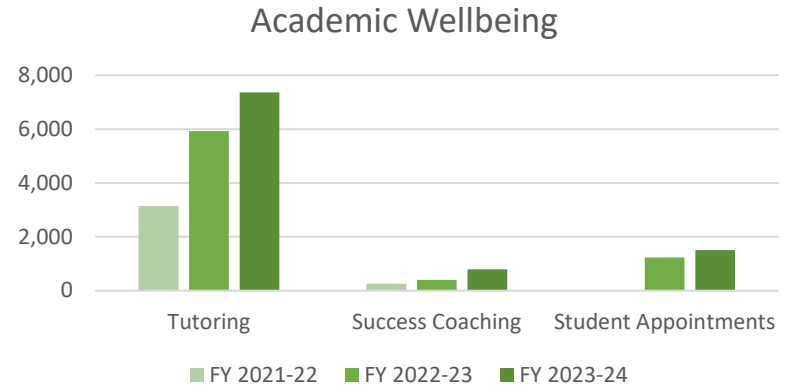

# Student Engagement with Academic Support Resources

<u>Care Support Services</u>	<u>FY 2021-2022</u>	<u>FY 2022-2023</u>	<u>FY 2023-2024</u>
<u># Care Concerns</u>	<u>1,935</u>	<u>1,631</u>	<u>1,351</u>
<u># Case management plans</u>	<u>153</u>	<u>167</u>	<u>148</u>
<u># Student appointments</u>	<u>780</u>	<u>708</u>	<u>1,119</u>

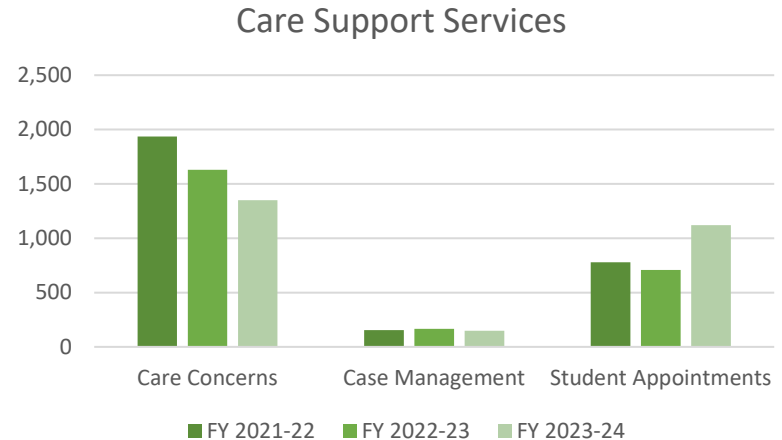

# Student Engagement with Academic Support Resources

<u>Student Accessibility Services</u>	<u>FY 2021-2022</u>	<u>FY 2022-2023</u>	<u>FY 2023-2024</u>
<u># Student Appointments</u>	<u>1,044</u>	<u>600</u>	<u>912</u>
<u># Students Receiving Accommodations</u>	<u>1,010</u>	<u>1,182</u>	<u>1,221</u>

### Student Accessibility Services

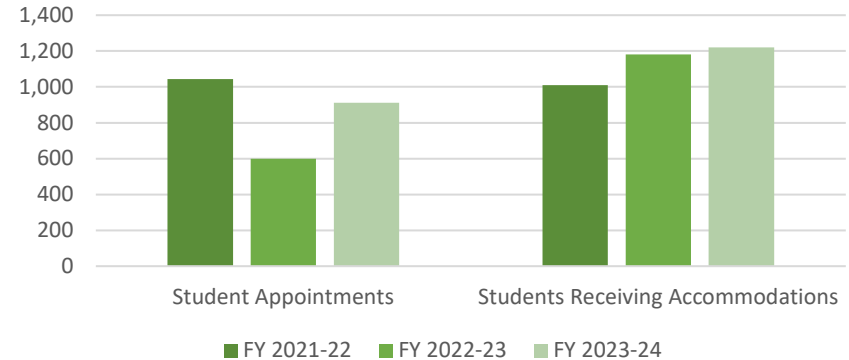



# Democracy Initiative



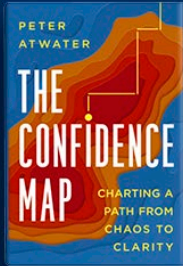

# MAKE BETTER DECISIONS BY UNDERSTANDING THE IMPACT OF CONFIDENCE ON THE CHOICES WE MAKE



## THE BETTER ARGUMENTS PROJECT

### Principles of a Better Argument

#### Take winning off the table.

Lead with a desire to understand & learn.

#### Prioritize relationships & listen passionately.

Focus on building honest connections.

#### Pay attention to context.

Acknowledge the many factors that may influence beliefs.

#### Embrace vulnerability.

Consider the benefits of opening up.

#### Make room to transform.

Be open to new & varied perspectives.

[aspeninstitute.org](http://aspeninstitute.org)



Ana  
University Registrar



Teresa  
UMMS



Tami  
W&M Libraries



Steve  
University Events



Robert  
HC



Pamela  
Operations



Ryan  
Web & Design



Marc  
Student Affairs



Laura  
Board of Visitors



Kaitlin  
STLI



LaToya  
Admissions



Kelly  
Advancement



Joella  
Student Affairs



Julian  
The Lemon Project



Jenny  
Campus Recreation



Elizabeth Miller  
Student Affairs



Heather  
Family Engagement



Daniel  
VIMS



Emily  
Gender Resolution



Dan  
W&MPO



Danielle  
Communications



Carolee  
President's Office



Candice  
W&M Libraries



Adam  
W&M IT



Adine  
Board of Visitors



Anna  
Advancement